

Plant biovolume by sonar and Biobase SAAS. Plant biovolume is the percentage of aquatic plants occupying the water column at a given point. Values of 0 (Blue) indicate no plants and 1 (Red) indicate plants at the surface of the water. Plant volume is not species specific (i.e., it includes more than curlyleaf pondweed). Hatched areas show where sonar data were too poor to generate an estimate or where surveys did not occur.

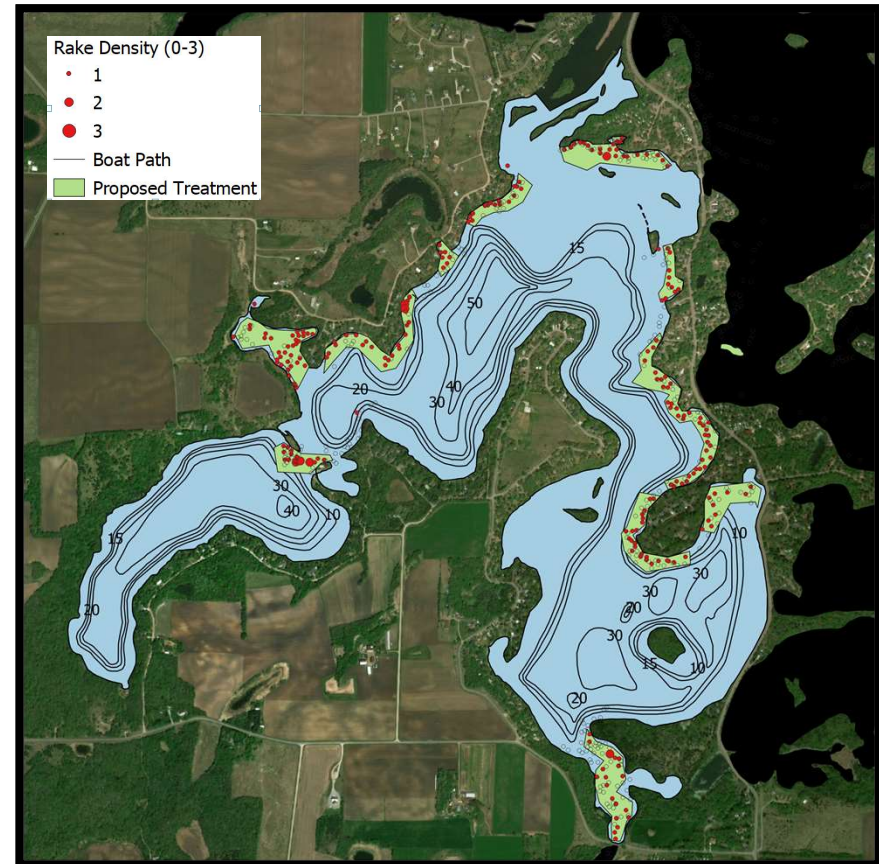

Full lake delineation survey results. Shown are meandering tracks, points where curlyleaf was identified and preliminary treatment delineations. See additional pages for more detail.





LIMNopro
Aquatic Science

Horseshoe Lake
Curlyleaf Pondweed
Meandering Delineation
Survey Date: 4/30 - 5/8/2020

- Rake Density (0-3)
- 1
 - 2
 - 3
- Boat Path
- Proposed Treatment

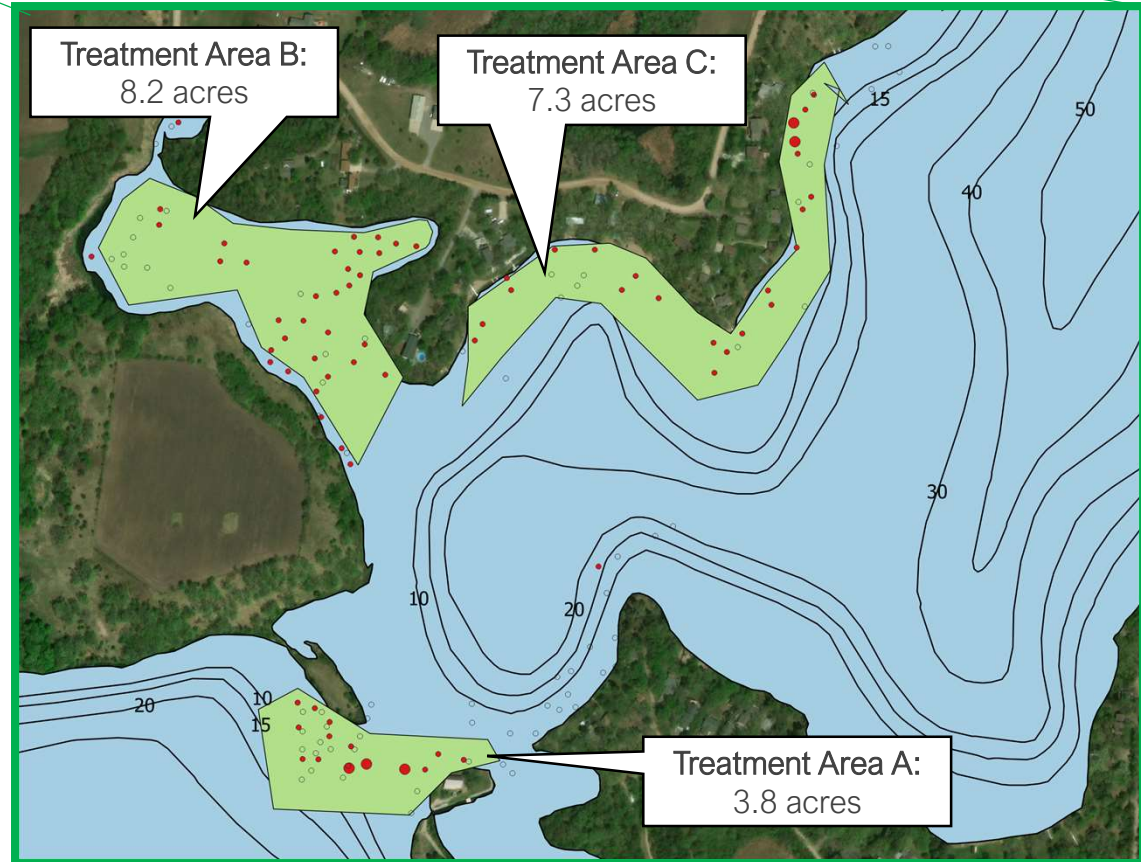

Horseshoe Lake (73015700) delineated treatment area is 64 of 275 littoral acres (23%). Select a maximum of 41 acres (i.e., 15% of littoral zone) for proposed treatment total among all pages for this lake.

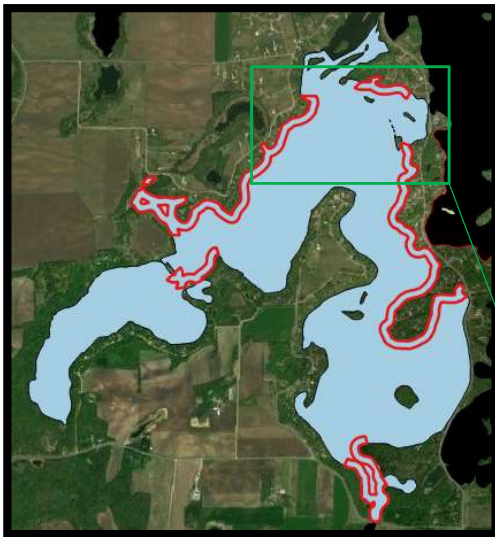

LIMNopro
Aquatic Science

Horseshoe Lake
Curlyleaf Pondweed
Meandering Delineation
Survey Date: 4/30 - 5/8/2020

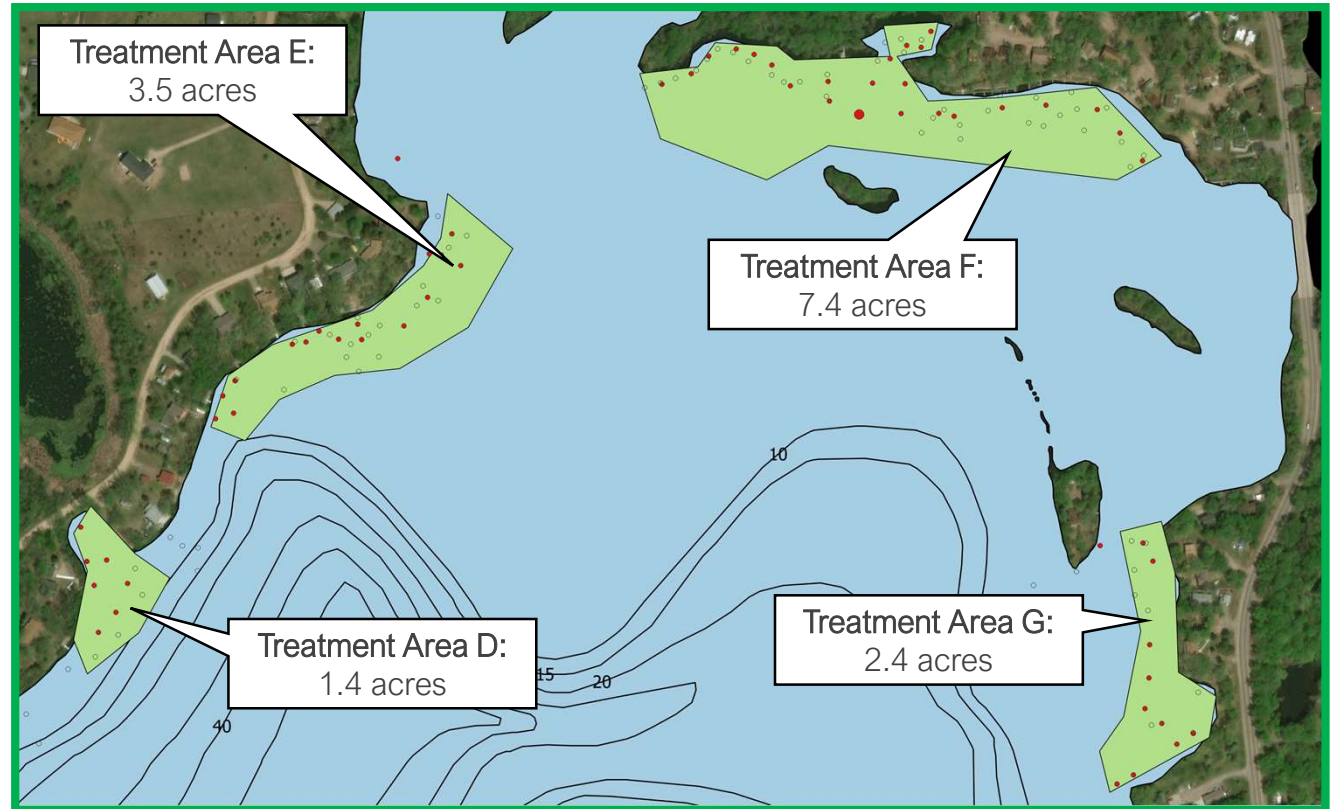
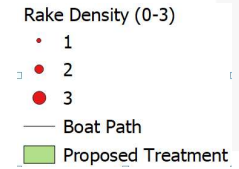

Horseshoe Lake (73015700) delineated treatment area is 64 of 275 littoral acres (23%). Select a maximum of 41 acres (i.e., 15% of littoral zone) for proposed treatment total among all pages for this lake.

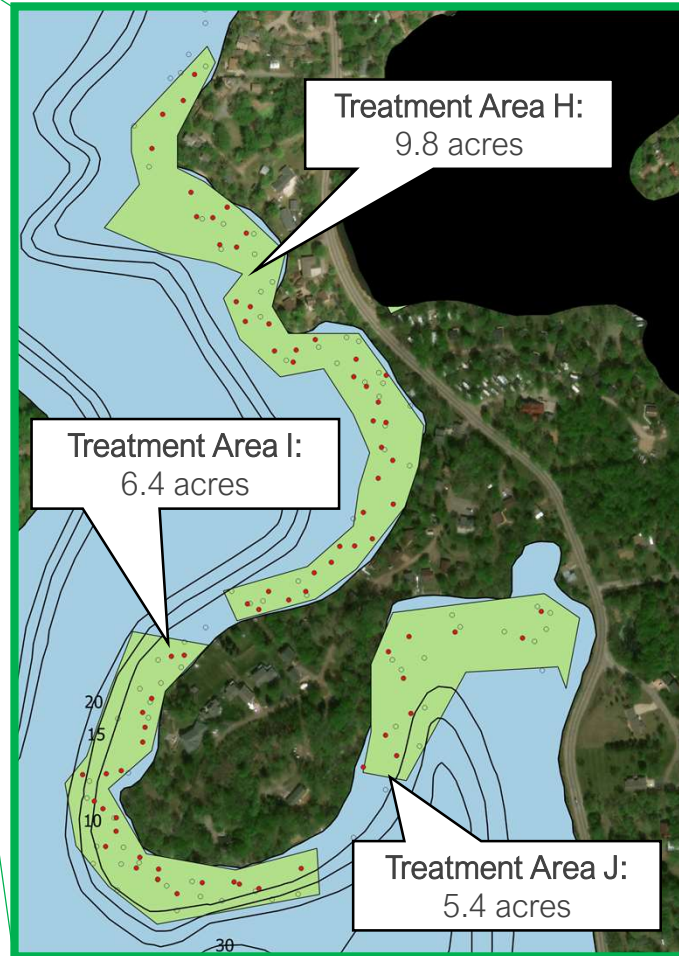

Horseshoe Lake (73015700) delineated treatment area is 64 of 275 littoral acres (23%). Select a maximum of 41 acres (i.e., 15% of littoral zone) for proposed treatment total among all pages for this lake.



LIMNopro
Aquatic Science

Horseshoe Lake
Curlyleaf Pondweed
Meandering Delineation
Survey Date: 4/30 - 5/8/2020

Rake Density (0-3)
• 1
• 2
• 3
— Boat Path
■ Proposed Treatment

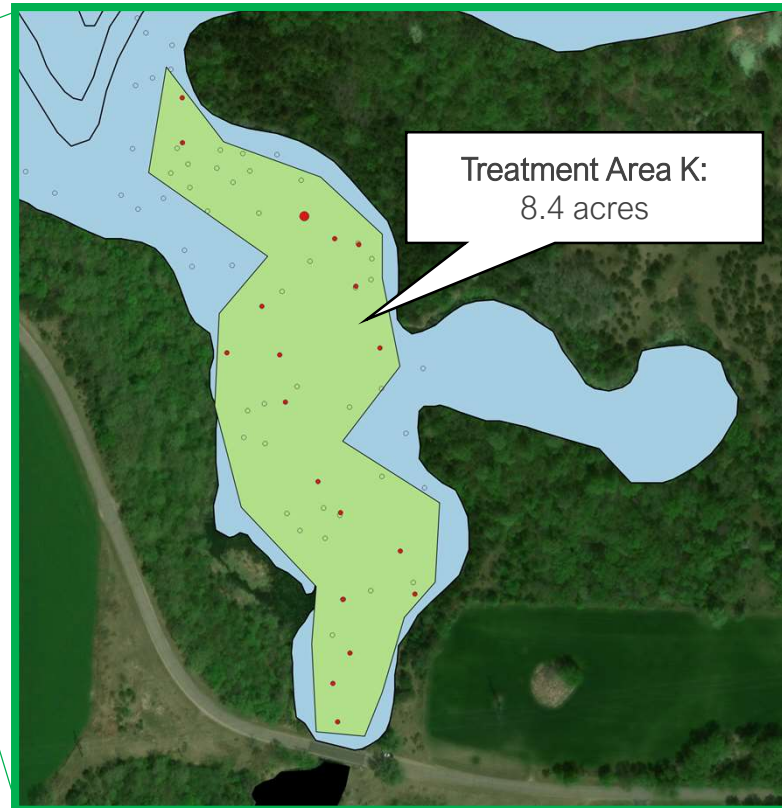

Horseshoe Lake (73015700) delineated treatment area is 64 of 275 littoral acres (23%). Select a maximum of 41 acres (i.e., 15% of littoral zone) for proposed treatment total among all pages for this lake.