

SAUK RIVER CHAIN OF LAKES
SPRING CURLYLEAF DELINEATION SURVEY



YEAR 2020

Summary of the proposed SRCL areas

Lake	Area (ac)	Depth (ft)q	Volume (ac ft)
Horseshoe	5.4	3.1	16.7
Long	2.0	2.5	10.8
Schneider	0.7	8.7	8.7
Great Northern	2.7	4.9	13.2
Bolfing	1.0	7.0	7.0
Knaus	4.0	5.5	22.0
Kray	1.8	3.6	6.5
Zumwalde	1.7	4.0	6.8
Summary	19.3	4.9	91.7

Version 2, 5/18/2020 update

Horseshoe Lake
Curlyleaf Pondweed
Meandering Delineation
Survey Date: 4/30 - 5/8/2020

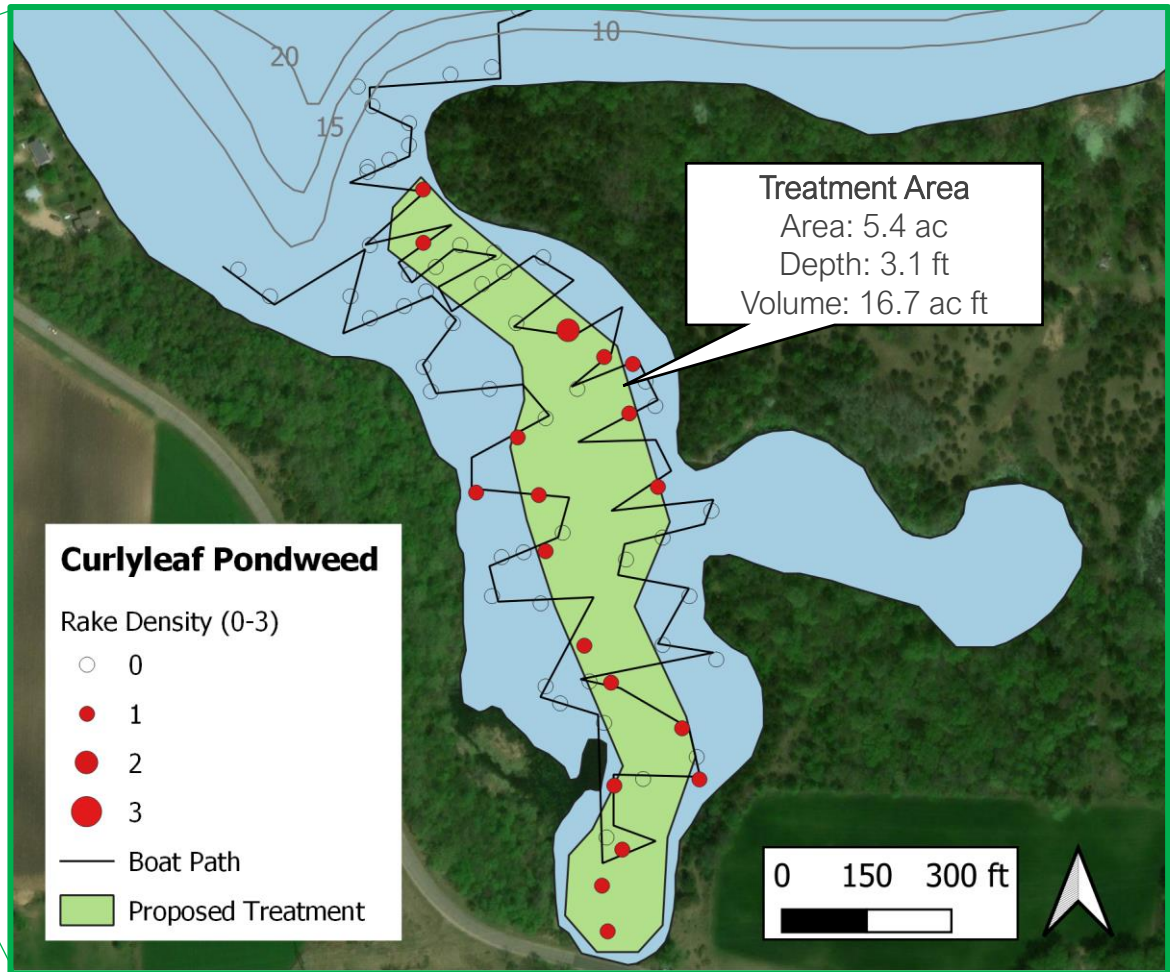
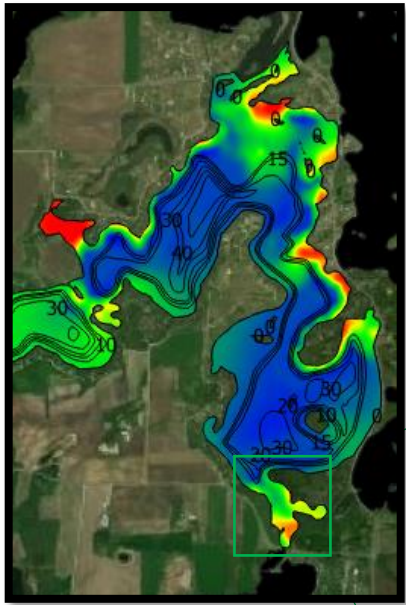

Long Lake
Curlyleaf Pondweed
Meandering Delineation
Survey Date: 4/30 - 5/8/2020

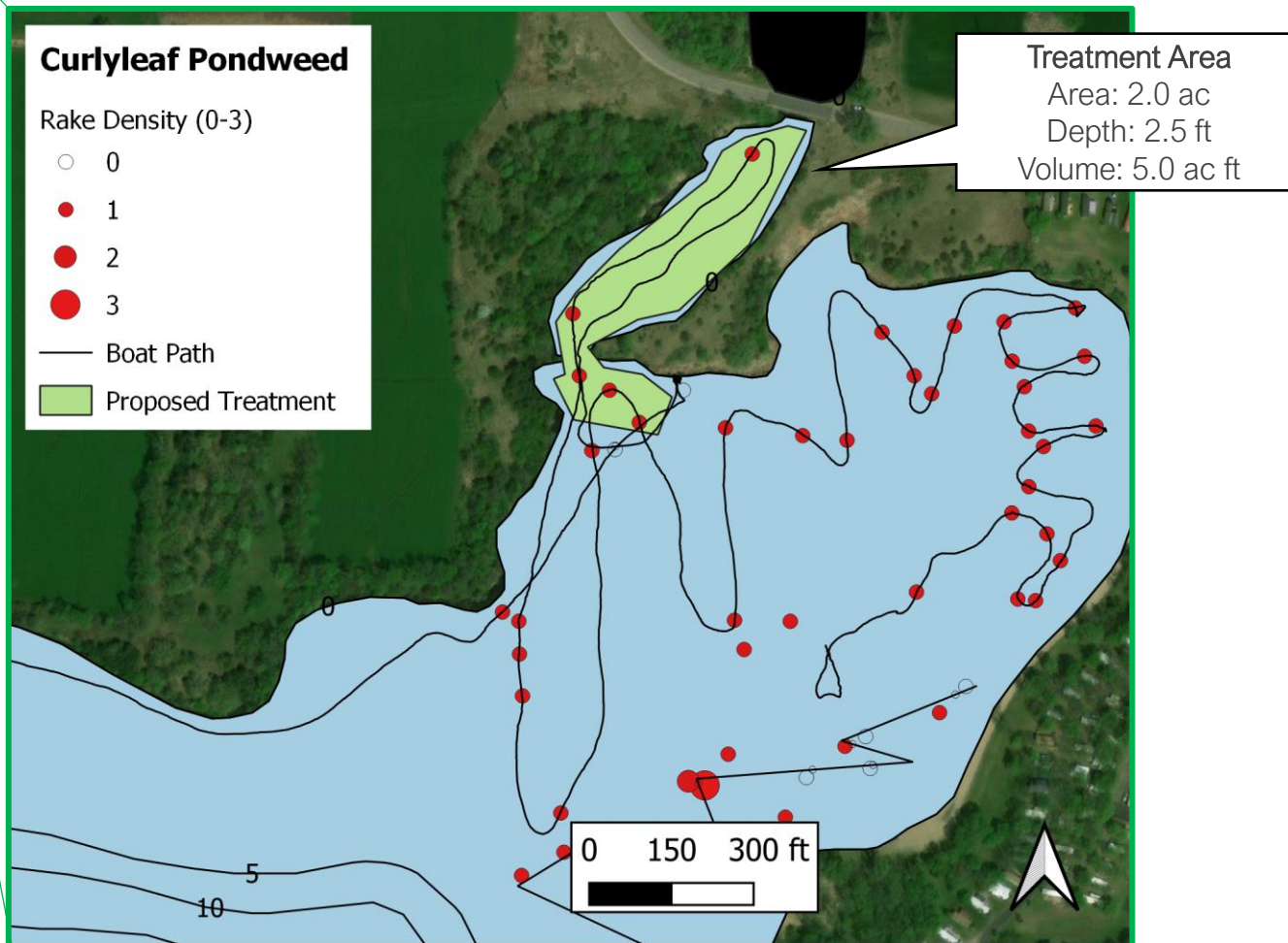
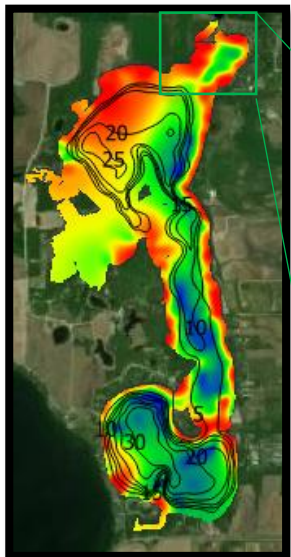

Schneider Lake
Curlyleaf Pondweed
Meandering Delineation
Survey Date: 4/30 - 5/8/2020

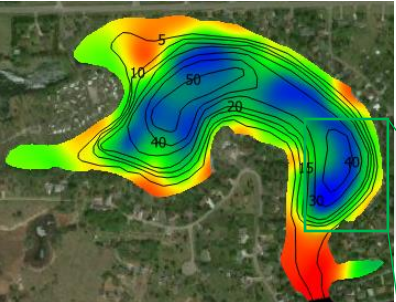

Curlyleaf Pondweed

Rake Density (0-3)

- 0
- 1
- 2
- 3

— Boat Path

■ Proposed Treatment

Treatment Area B
Area: 0.7 ac
Depth: 8.7 ft
Volume: 5.8 ac ft

Treatment Area A
Area: 2.2 ac
Depth: 6.1 ft
Volume: 13.4 ac ft



Great Northern Lake
Curlyleaf Pondweed
Meandering Delineation
Survey Date: 4/30 - 5/8/2020

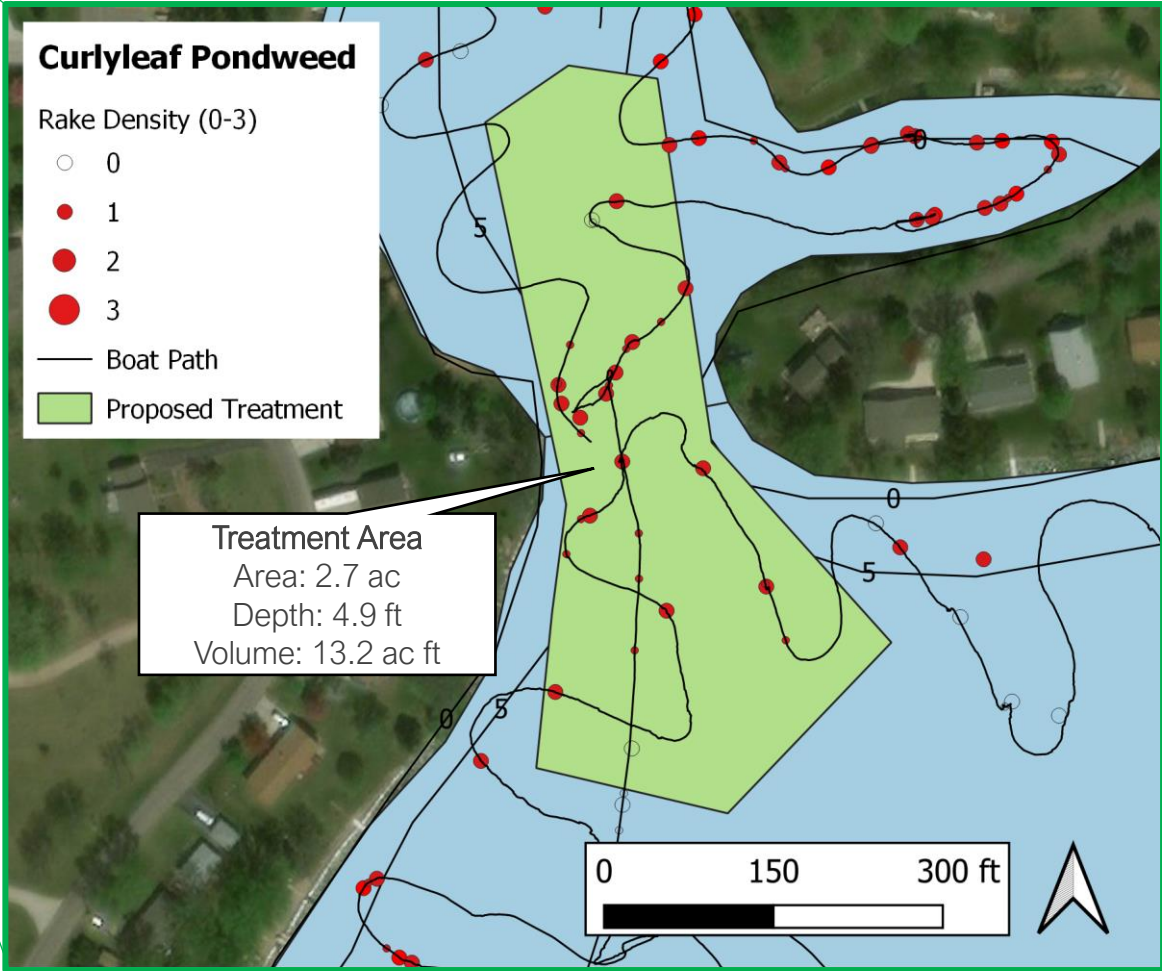
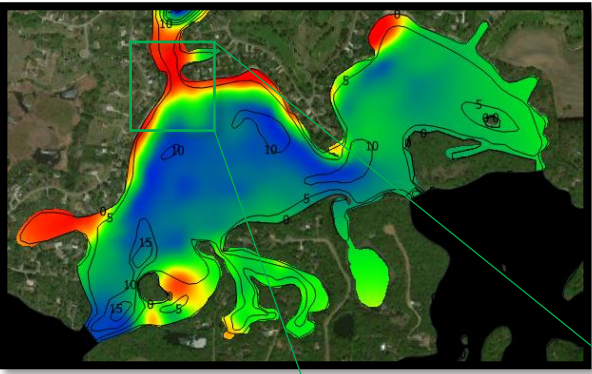

Bolfing Lake
Curlyleaf Pondweed
Meandering Delineation
Survey Date: 4/30 - 5/8/2020

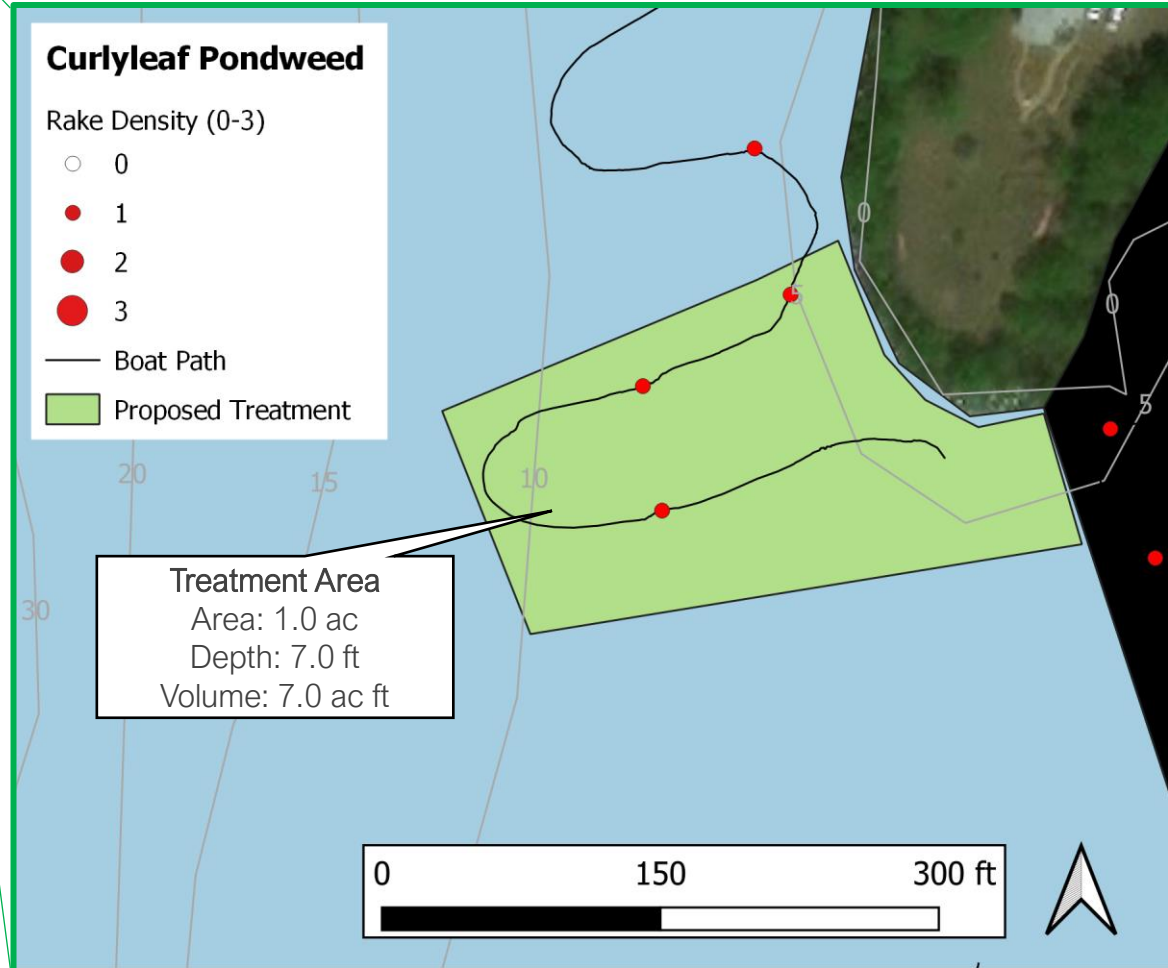
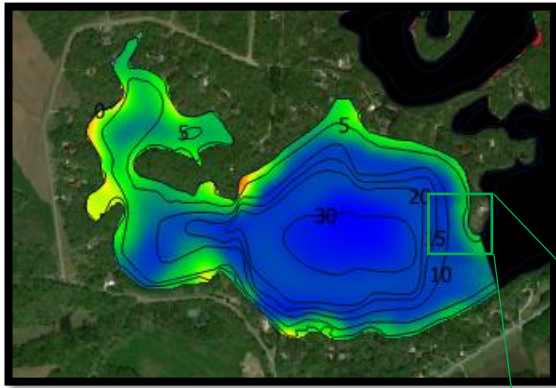

Knaus Lake
Curlyleaf Pondweed
Meandering Delineation
Survey Date: 4/30 - 5/8/2020

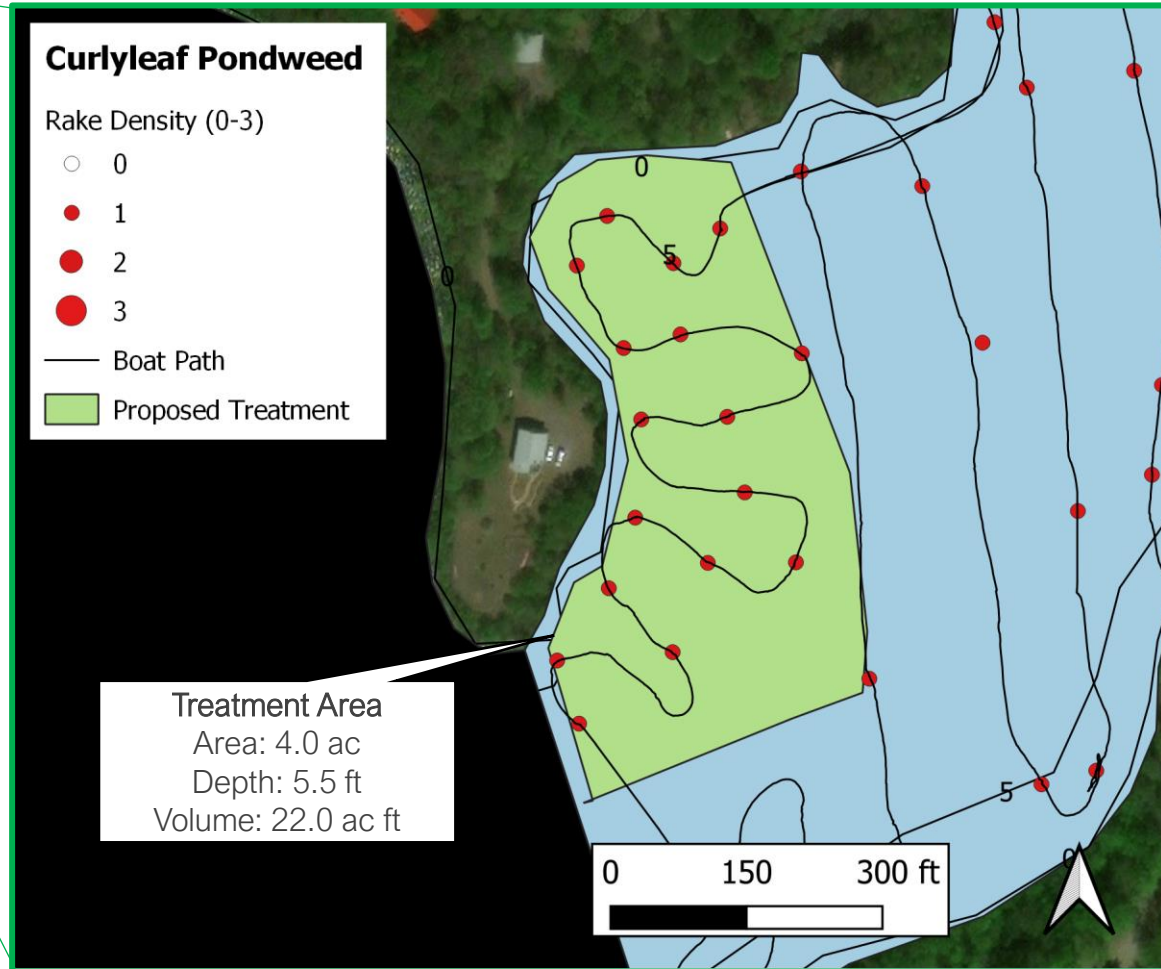
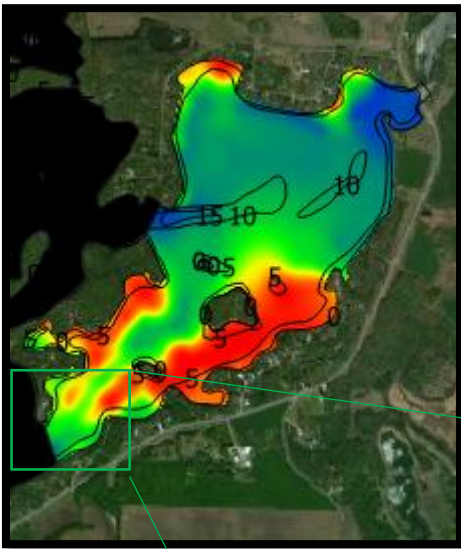

Krays Lake
Curlyleaf Pondweed
Meandering Delineation
Survey Date: 4/30 - 5/8/2020

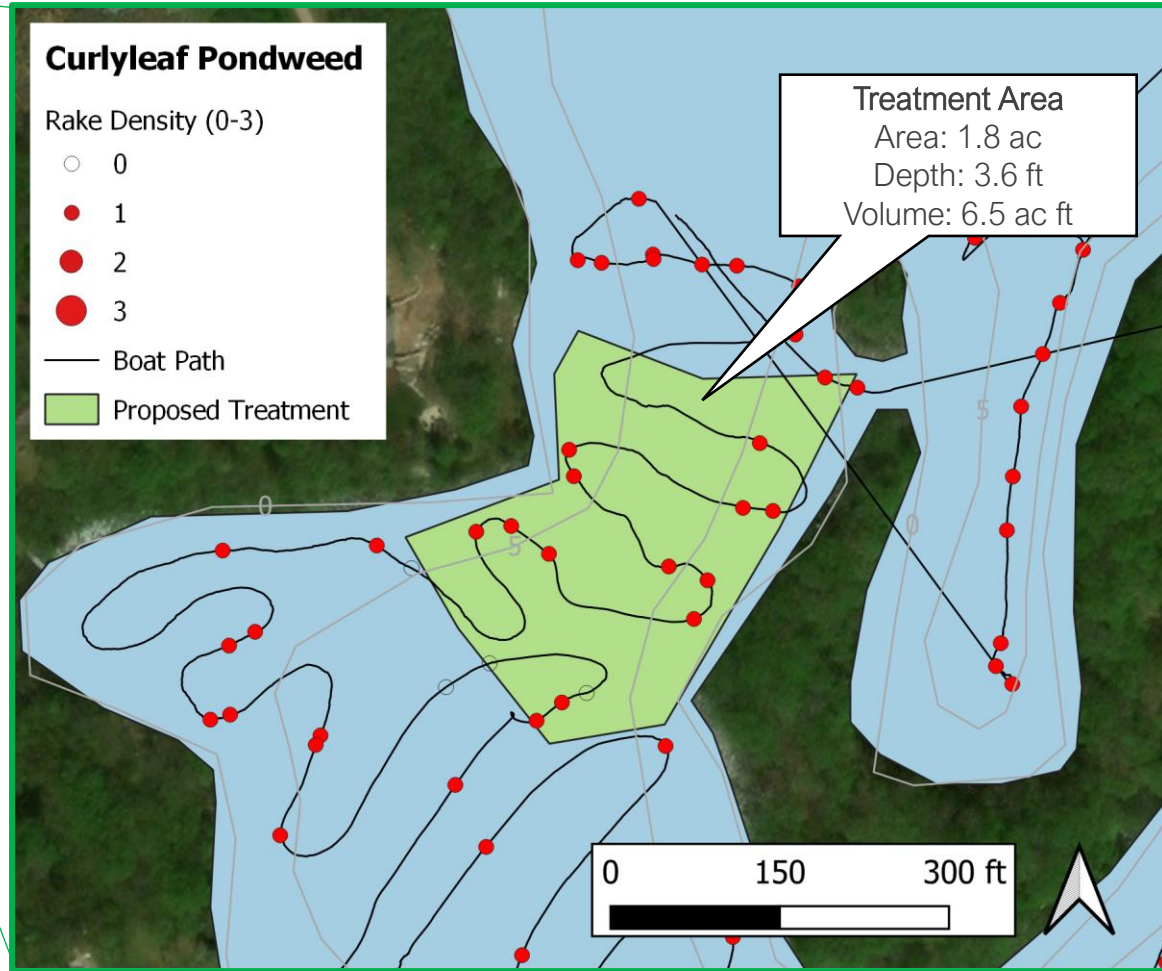
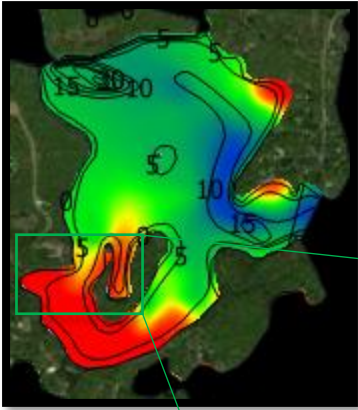

Zumwalde Lake
Curlyleaf Pondweed
Meandering Delineation
Survey Date: 4/30 - 5/8/2020

